

**NOTICE!!**

**These documents have been scanned!**

**Do not place un-scanned documents beneath this notice!**

**Do not remove this notice from this file!**

GPO Jacket No. 560-102  
Print Order 61540  
Rise Business Services, LLC  
Job=AZ15 5/20/2019



Box Number= AZ15073



Claim Begin-End: AMC453871-AMC453871

1 Initial Receipt



AZ15073-27

AMC446336-AMC453881

**United States Department of the Interior**  
**Bureau of Land Management**  
 DIV OF LANDS, MINRLS & ENERGY  
 ONE N CENTRAL AVE  
 PHOENIX, AZ 85004 -4427  
 Phone: 602-417-9200

Receipt

No: 4396451

<b>Transaction #:</b> 4514715	
<b>Date of Transaction:</b> 03/13/2019	
CUSTOMER:	
TOMBSTONE RESOURCES INC 2525 E BROADWAY BLVD STE 200 TUCSON, AZ 85716-5350 US	

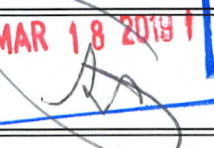
**ENTERED**  
 MAR 18 2019  
 BY: 

LINE #	QTY	DESCRIPTION	REMARKS	UNIT PRICE	TOTAL
1	1.00	LOCATABLE MINERALS / MINING CLAIMS-NEW, UNADJUD, ONE OR MORE AUTH NOS / NEW MINING CLAIM PROCESSING FEE CASES: AMC453871/\$20.00		- n/a -	20.00
2	1.00	LOCATABLE MINERALS / MINING CLAIMS-NEW, UNADJUD, ONE OR MORE AUTH NOS / NEW MINING CLAIMS LOCATION FEE CASES: AMC453871/\$37.00		- n/a -	37.00
3	1.00	LOCATABLE MINERALS / MINING CLAIMS-NEW, UNADJUD, ONE OR MORE AUTH NOS / NEW MINING CLAIMS MAINTENANCE FEE CASES: AMC453871/\$155.00		- n/a -	155.00
<b>TOTAL:</b>					<b>\$212.00</b>

PAYMENT INFORMATION			
1	AMOUNT:	212.00	POSTMARKED: N/A
	TYPE:	CHECK	RECEIVED: 03/12/2019
	CHECK NO:	068772	
	NAME:	DECONCINI MCDONALD YETWIN ET AL 2525 E BROADWAY BLVD STE 200 TUCSON AZ 85716-5350 US	

REMARKS

This receipt was generated by the automated BLM Collections and Billing System and is a paper representation of a portion of the official electronic record contained therein.

INTERE  
MAR 18 2004  
BY

**NOTICE!!**

**These documents have been scanned!**

**Do not place un-scanned documents beneath this notice!**

**Do not remove this notice from this file!**

GPO Jacket No. 560-102  
Print Order 61540  
Rise Business Services, LLC  
Job=AZ15 5/20/2019



Box Number= AZ15073



Claim Begin-End: AMC453871-AMC453871

2 Correspondence

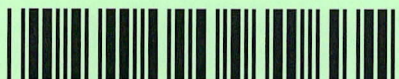

AZ15073-27

AMC446336-AMC453881

**NO  
DOCUMENTS  
FOUND**

NO DOCUMENTS FOUND  
NO DOCUMENTS FOUND

**NOTICE!!**

**These documents have been scanned!**

**Do not place un-scanned documents beneath this notice!**

**Do not remove this notice from this file!**

GPO Jacket No. 560-102  
Print Order 61540  
Rise Business Services, LLC  
Job=AZ15 5/20/2019



Box Number= AZ15073



Claim Begin-End: AMC453871-AMC453871

3 Transfers



AZ15073-27

AMC446336-AMC453881

**NO  
DOCUMENTS  
FOUND**

NO DOCUMENTS FOUND  
NO DOCUMENTS FOUND

**NOTICE!!**

**These documents have been scanned!**

**Do not place un-scanned documents beneath this notice!**

**Do not remove this notice from this file!**

GPO Jacket No. 560-102  
Print Order 61540  
Rise Business Services, LLC  
Job=AZ15 5/20/2019



Box Number= AZ15073



Claim Begin-End: AMC453871-AMC453871

4 Annual Filings



AZ15073-27

AMC446336-AMC453881



**NO  
DOCUMENTS  
FOUND**

NO DOCUMENTS FOUND  
NO DOCUMENTS FOUND

**NOTICE!!**

**These documents have been scanned!**

**Do not place un-scanned documents beneath this notice!**

**Do not remove this notice from this file!**

GPO Jacket No. 560-102  
Print Order 61540  
Rise Business Services, LLC  
Job=AZ15 5/20/2019



Box Number= AZ15073



Claim Begin-End: AMC453871-AMC453871

5 Miscellaneous



AZ15073-27

AMC446336-AMC453881

**NO  
DOCUMENTS  
FOUND**

NO DOCUMENTS FOUND  
NO DOCUMENTS FOUND

**NOTICE!!**

**These documents have been scanned!**

**Do not place un-scanned documents beneath this notice!**

**Do not remove this notice from this file!**

GPO Jacket No. 560-102  
Print Order 61540  
Rise Business Services, LLC  
Job=AZ15 5/20/2019



Box Number= AZ15073



Claim Begin-End: AMC453871-AMC453871

6 Location Notices-Amendments and Supporting Documents



AZ15073-27

AMC446336-AMC453881

# MINING CLAIM STATUS REPORT

Data Entered: 3/25/2019

MTP Checked By: \_\_\_\_\_  
GEO Checked By: \_\_\_\_\_

LEAD SERIAL NUMBER: AMC 453871 thru AMC 453871

### NUMBER OF CLAIMS & TYPE:

- 1 LODE
- \_\_\_\_\_ PLACER
- \_\_\_\_\_ ASSOCIATION PLACER
- \_\_\_\_\_ MILL SITE
- \_\_\_\_\_ TUNNEL SITE

### CHARGES:

Processing Fee @ \$20 = \$ 20

Location Fee @ \$37 = \$ 37

Maintenance Fee @ \$155 = \$ 155

Add'l Maint Fee for Assoc Placer = \$ \_\_\_\_\_

**SUBTOTAL** \$ \_\_\_\_\_

Other Fees \$ \_\_\_\_\_

Other Fees \$ \_\_\_\_\_

**TOTAL** \$ 212

TOTAL ACREAGE: \_\_\_\_\_ Per Claim  
(Placer Only)

NUMBER OF LOCATORS: \_\_\_\_\_

DOCUMENTS RECEIVED VIA: Over-the-Counter [ ] Mail  **TIMELY FILED:** Yes  No [ ]

LEGAL DESCRIPTION: T 205 R 22E SEC 14

T \_\_\_\_\_ R \_\_\_\_\_ SEC \_\_\_\_\_

T \_\_\_\_\_ R \_\_\_\_\_ SEC \_\_\_\_\_

T \_\_\_\_\_ R \_\_\_\_\_ SEC \_\_\_\_\_

T \_\_\_\_\_ R \_\_\_\_\_ SEC \_\_\_\_\_

BLM [ ] FOREST SERVICE [ ] WILDERNESS AREA [ ] SUBJ TO PL 359: Yes [ ] No [ ]

SPLIT ESTATE: N/A [ ] SX [ ] PX [ ] OTHER [ ]  
SRHA [ ] Was proper Notice filed if located on SHRA Land? Yes [ ] No [ ]

RECONVEYED MINERALS ON BLM LAND REQUIRE OPENING ORDER FROM 1944 TO 1993:  
Open to Entry On \_\_\_\_\_ N/A [ ]

COMMENTS/STATUS: VOID [ ] PARTIALLY VOID [ ] PVT MINERALS [ ] WITHDRAWN LANDS [ ]  
OTHER [ ]

AMC453871

[ ] Claimant acknowledges that portions of the following claim(s) site(s) may be void or voidable.

Printed Name of Claimant \_\_\_\_\_

Signature of Claimant \_\_\_\_\_

\*\*\*\*\*FINAL ADJUDICATION\*\*\*\*\*

DATE \_\_\_\_\_ INITIALS \_\_\_\_\_

RECEIVED  
BLM AZ DIST OFFICE  
2019 MAR 12 P 12:16  
PHOENIX, ARIZONA

**LODE MINING CLAIM  
LOCATION NOTICE**

NOTICE IS HEREBY GIVEN that the ASGC #39 lode mining claim has been located by Tombstone Resources, Inc., whose current mailing address is 2525 E. Broadway Blvd., Suite 200, Tucson, AZ 85716-5300.

The general course of this claim is East – West, and it is situated in Cochise County, Arizona. This claim is 1500 feet in length and 600 feet in width. The claim runs 300' on either side of the location marker. This claim runs from the location monument on which this location notice is posted approximately 15 feet in a E direction to the E end line and 1485 feet in a W direction to the W end line. This claim is marked by six monuments, one at each corner and one at the center of each end line of the claim.

The location monument on which this notice is posted is situated within Section 14, Township 20S, Range 22E, Gila Salt River Base and Meridian, Arizona and this claim encompasses portions of the following quarter section (s), section (s), Township (s) and Range (s) SE Qtr Sec 14 T 20S R22E Gila Salt River Base and Meridian , Arizona. The locality of this claim with reference to some natural object of permanent monument and additional information concerning its locality are as depicted on the lode mining claim map attached hereto.

DATED AND POSTED on the ground this 4<sup>TH</sup> day of MARCH 2019

LOCATOR  Agent for Tombstone Resources Inc.  
SCOTT DAVIS

AMC453871

LODE MINING CLAIM MAP

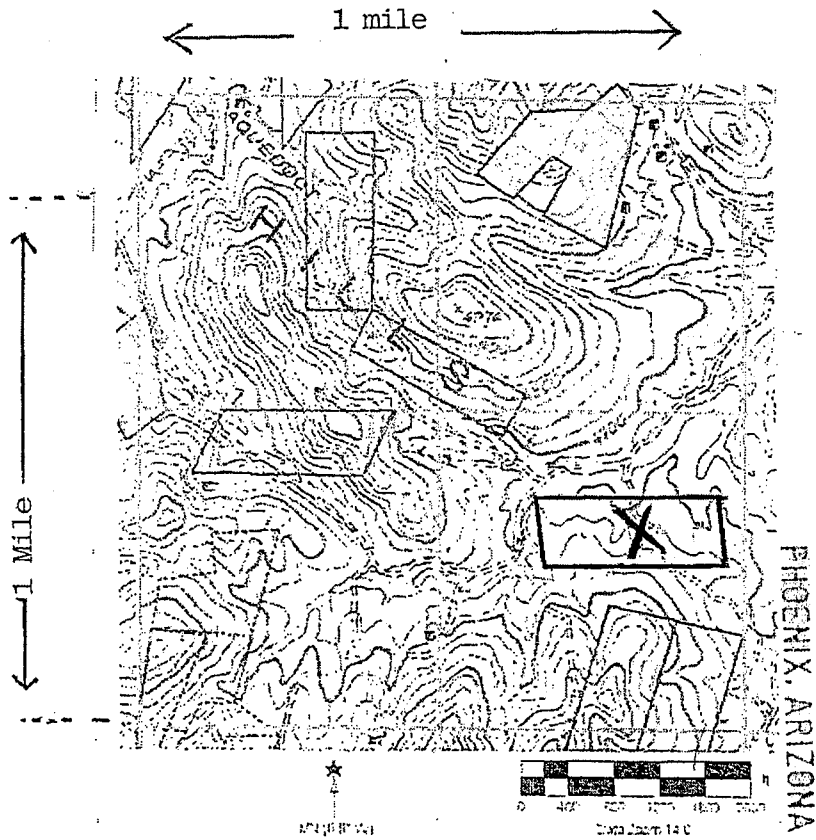

RECEIVED  
BLM AIR STATE OFFICE  
2019 MAR 12 P 12:16

AMC453871

Scale: 1" = 2000 feet

The above map depicts the ASGC #39 mining claim, which is located in Section 14, Township 20S, Range 22E, Gila and Salt River Base and Meridian, Cochise County, Arizona. The total claim is 20 acres. The type of corner and location monuments used are 2x2 wooden posts.



**DeCONCINI McDONALD YETWIN & LACY**

**A PROFESSIONAL CORPORATION  
ATTORNEYS AT LAW**

2525 EAST BROADWAY BOULEVARD • SUITE 200 • TUCSON, ARIZONA 85716-5300  
(520) 322-5000 • (520) 322-5585 (FAX)

**DMYL.COM**

DENISE M. BAINTON  
LISA J. BOWEY  
ALICE W. CALLISON  
BARRY M. COREY  
JODY A. CORRALES  
PETER B. GOLDMAN  
NATHAN B. HANNAH  
STEVEN J. ITKIN  
JAMES A. JUTRY  
JOHN C. LACY  
ZELMA LETARTE  
KATHRYN B. NELSON

RYAN D. O'NEAL  
JOHN C. RICHARDSON  
LISA ANNE SMITH  
SPENCER A. SMITH  
KIMBERLY C. SOTO  
SESALY O. STAMPS  
TYLER H. STANTON  
JAMES M. SUSA  
PAUL M. TILLEY  
MEGAN J. TROG  
GARY F. URMAN  
MICHAEL R. URMAN

**OF COUNSEL:**  
RICHARD M. YETWIN  
BARRON & ASSOCIATES, P.C. - JOHN H. BARRON, III

**FIRM FOUNDERS:**  
EVO A. DECONCINI (1901-1986)  
JOHN R. McDONALD (1933-2012)  
DENNIS W. DECONCINI

**PHOENIX OFFICE:**  
7310 NORTH 16TH STREET, SUITE 205  
PHOENIX, ARIZONA 85020  
(602) 282-0500  
FAX: (602) 282-0520

March 8, 2019

**PLEASE REPLY TO TUCSON**  
KSMITH@DMYL.COM

Bureau of Land Management  
Arizona State Office  
One North Central Avenue, Suite 800  
Phoenix, Arizona 85004-4427

**RE: Lode Mining Claim Location Notice**

To Whom It May Concern:

Please find enclosed a copy of the location notice for ASGC#39, held by Tombstone Resources, Inc., along with the \$212 processing fee. Our office will send the recorded copy of the location notice after it has been returned by the Cochise County Recorder's Office.

If you need anything further, feel free to contact me.

Sincerely,

Katheryn A. Smith, CP  
Certified Paralegal

Encl.

RECEIVED  
BLM ARIZONA STATE OFFICE  
2019 MAR 12 P 12:16  
PHOENIX, ARIZONA



DEPARTMENT OF THE INTERIOR  
BUREAU OF LAND MANAGEMENT  
Case Recordation

**Geographic Report with Land**

Disposition is equal to **AUTHORIZED , CANCELLED , EXPIRED , PENDING , REJECTED , RELINQUISHED ,  
WITHDRAWN**  
**and Meridian Township Range Section is equal to 14 0200S 0220E 014**  
**and Admin State is equal to AZ**

DEPARTMENT OF THE INTERIOR  
BUREAU OF LAND MANAGEMENT  
Case Recordation  
Geographic Report with Land

Admin State: AZ  
Geo State: AZ  
Serial Number: AZA 035067

Total Case Acres: 1.000

Casetype	Case Disp	Mer	Twp	Rng	Sec	Sur Type	Sur Nr	Suf	Subdivision	Pending Action
285003	AUTHORIZED	14	0200S	0220E	014	LOTS			6,11,13,16;	

Admin State: AZ  
Geo State: AZ  
Serial Number: AZPHX 0000447

Total Case Acres: 208.240

Casetype	Case Disp	Mer	Twp	Rng	Sec	Sur Type	Sur Nr	Suf	Subdivision	Pending Action
287300	AUTHORIZED	14	0200S	0220E	014	ALIQ			N2;	
						LOTS			1;	

DEPARTMENT OF THE INTERIOR  
BUREAU OF LAND MANAGEMENT  
Case Recordation  
Geographic Report with Land

Admin State: AZ  
Geo State: AZ

Serial Number	Total Case Acres:	Casetype	Case Disp	Mer	Twp	Rng	Sec	Sur Type	Sur Nr	Suf	Subdivision	Act Pend
AZA 035067	1.000	285003	AUTHORIZED	14	0200S	0220E	014	LOTS			6,11,13,16;	
AZPHX 0000447	208.240	287300	AUTHORIZED					ALIQ			N2;	
	208.240							LOTS			1;	

DEPARTMENT OF THE INTERIOR  
BUREAU OF LAND MANAGEMENT

Geographic Report with Land

Survey Number	CASE WHEN Fencing is ESSE SHALL END	Range	Township	Meridian Code	Geo State	Admin State	Cask Suppression Flag	Survey Suffix	Suppression Flag	Disposition	Admin Agency Code	Admin Agency	Survey Type	County Code	Section	Total Case Acres - Allotment	Abund Post	Serial Number Full	Serial Number	Total Case Acres (Full Case)
		0200E	0000S	14	AZ	AZ	N		N	AUTHORIZED	2100000	BUREAU OF LAND MANAGEMENT	ALLOT LOTS	287000 287000 287000	014 014 014	268.240 1.000 269.240		AZPHX 000047 AZA 030287 AZPHX 000047	AZPHX 000047 AZA 030287 AZPHX 000047	0.000 1.000 0.000

### TOWNSHIP 20 SOUTH RANGE 22 EAST OF THE GILA & SALT RIVER MERIDIAN, ARIZONA

SECS	SUBDIVISION																Acres	Kind of Entry or Purpose	Serial Number or Order Number	Action Date	Remarks		
	NE 1/4				NW 1/4				SW 1/4				SE 1/4									Lots	Other Description
	NE	NW	SW	SE	NE	NW	SW	SE	NE	NW	SW	SE	NE	NW	SW	SE							
	For orders affecting disposal or use of unidentified lands withdrawn for classification, minerals, water, and/or other public purposes, and Indian treaties, refer to Index to Miscellaneous Documents																						
																		ALL SECS 16 AND 36;	TERRITORIAL RESERVATION	ACT OF CONGRESS	2/24/1863	EXTENDS AND CONTINUES IN FORCE ACTS OF 9/9/1850 AND 7/22/1854;	
11																							
12																							
14																	20.68	LOT 37 (MS 120);	PATENT / ME	3812	3/22/1880	MC 34;	
1																							
2																							
11																							
12																		M&B;	PATENT / CE TOWNSITE	177	9/22/1880	AMENDED 4/25/1883;	
11																	20.66	LOT 41 (MS 136);	PATENT / ME	4355	11/30/1880	MC 37;	
21																							
28																	20.66	LOT 45 (MS 150);	PATENT / ME	4937	9/19/1881	MC 44;	
11																							
12																	18.75	LOT 49 (MS 155);	PATENT / ME	5023	10/11/1881	MC 45;	
2																							
11																	19.18	LOT 66 (MS 223);	PATENT / ME	5095	11/17/1881	MC 66;	
11																	19.13	LOT 48 (MS 156);	PATENT / ME	5131	11/30/1881	MC 46;	
11																	17.16	LOT 59 (MS 204);	PATENT / ME	5156	12/8/1881	MC 64;	
11																	15.72	LOT 87 (MS 278);	PATENT / ME	5111	1/3/1882	MC 77;	
11																	20.50	LOT 91 (MS 282);	PATENT / ME	5249	1/16/1882	MC 83;	
9																							
16																	20.12	LOT 51 (MS 175);	PATENT / ME	5247	1/16/1882	MC 53;	
11																	17.80	LOT 90 (MS 281);	PATENT / ME	5246	1/16/1882	MC 86;	
11																							
14																	16.90	LOT 89 (MS 280);	PATENT / ME	5244	1/16/1882	MC 84;	
11																	1.80	LOT 95 (MS 292);	PATENT / ME	5245	1/16/1882	MC 85;	
11																	11.11	LOT 72 (MS 257);	PATENT / ME	5308	1/31/1882	MC 59;	
14																	20.22	LOT 42 (MS 143);	PATENT / ME	5352	2/15/1882	MC 90;	
9																							
16																	20.66	LOT 55 (MS 190);	PATENT / ME	5388	2/21/1882	MC 52;	
14																	8.16	LOT 44 (MS 148);	PATENT / ME	5403	2/28/1882	MC 113;	

# TOWNSHIP 20 SOUTH RANGE 22 EAST OF THE GILA AND SALT RIVER MERIDIAN, ARIZONA

COCHISE COUNTY  
TUCSON FIELD OFFICE

STATUS OF PUBLIC DOMAIN  
LAND AND MINERAL TITLES

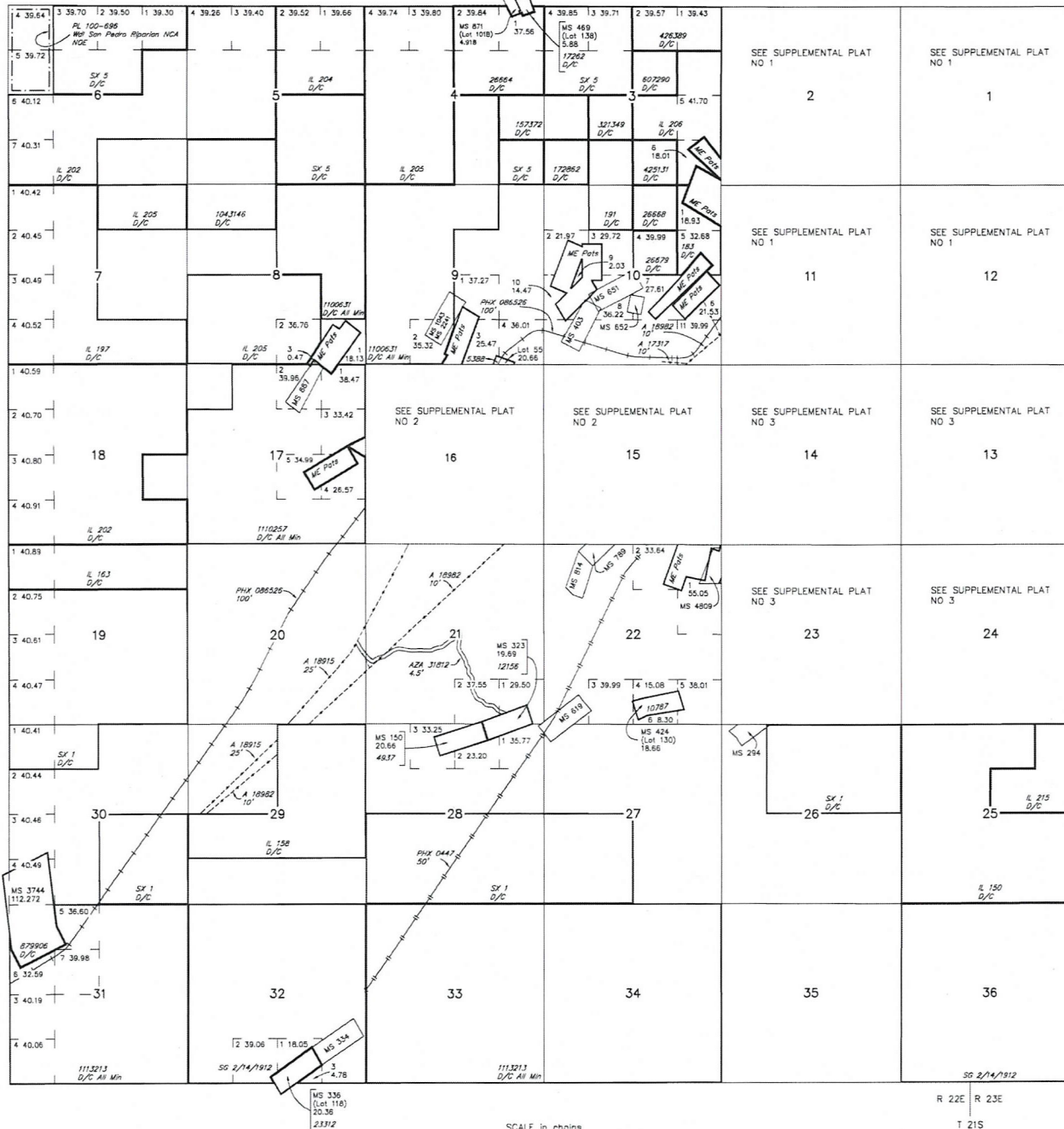

INDEX TO SEGREGATED TRACTS				
RESURVEY TRACT NO	ORIGINAL SURVEY			
	T	R	SEC	SUBDIVISION

FOR ORDERS AFFECTING DISPOSAL OR USE OF UNIDENTIFIED LANDS WITHDRAWN FOR CLASSIFICATION, MINERALS, WATER AND/OR OTHER PUBLIC PURPOSES, REFER TO INDEX OF MISCELLANEOUS DOCUMENTS.

MDS 775 NE  
776 NW  
777 SW  
778 SE

A 20675 R/W Road 33'  
Sec 10: SE1/4SW1/4, SW1/4SE1/4  
Sec 11: Lots 3,4  
Sec 15: Lots 2, 3, NE1/4NW1/4  
Sec 20: SE1/4NE1/4, SE1/4  
Sec 21: NW1/4  
Sec 28: E1/2NW1/4, SW1/4NW1/4

A 30793 R/W Road 10'  
Sec 15: Lots 3,4,9

A 18915 R/W Transmission Line 15'-25'  
Sec 10: SW1/4SE1/4, Lot 7

A 18982 R/W Transmission Line 10'  
Sec 11: W1/2, SW1/4

AZA 35067 R/W Transmission Line 10'  
Sec 14: Lots 6,11,13,16  
Sec 15: Lot 1  
Sec 23: Lot 5

PHX 086522 R/W Railroad and Stations 50'  
Sec 2: SW1/4  
Sec 3: NE1/4, NE1/4NW1/4, NE1/4SE1/4  
Sec 11: N1/2  
Sec 12: SW1/4NW1/4, W1/2SW1/4

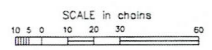

WARNING STATEMENT  
This plot is the Bureau's Record of Title, and should be used only as a graphic display of the township survey data. Records herein do not reflect title changes which may have been effected by lateral movements of rivers or other bodies of water. Refer to the coastal surveys for official survey information.

CURRENT TO	LT	GSR Mer
5-11-2017	ACAD	T 20 S
		R 22 E



DECONCINI McDONALD YETWIN & LACY  
A PROFESSIONAL CORPORATION  
ATTORNEYS AT LAW  
2525 EAST BROADWAY BOULEVARD, SUITE 200  
TUCSON, ARIZONA 85716-5300  
KAS/110594

RECEIVED  
BLM ARIZONA OFFICE  
2019 MAR 12 12:12:16  
PHOENIX, ARIZONA

PHOENIX  
AZ 850  
11 MAR '19  
744 94

neopost  
03/11/2019  
US POSTAGE

FIRST-CLASS MAIL  
\$00.50<sup>0</sup>



ZIP 85716  
041L11236589

Bureau of Land Management  
Arizona State Office  
One North Central Avenue, Suite 800  
Phoenix, Arizona 85004-4427

85004-442700

